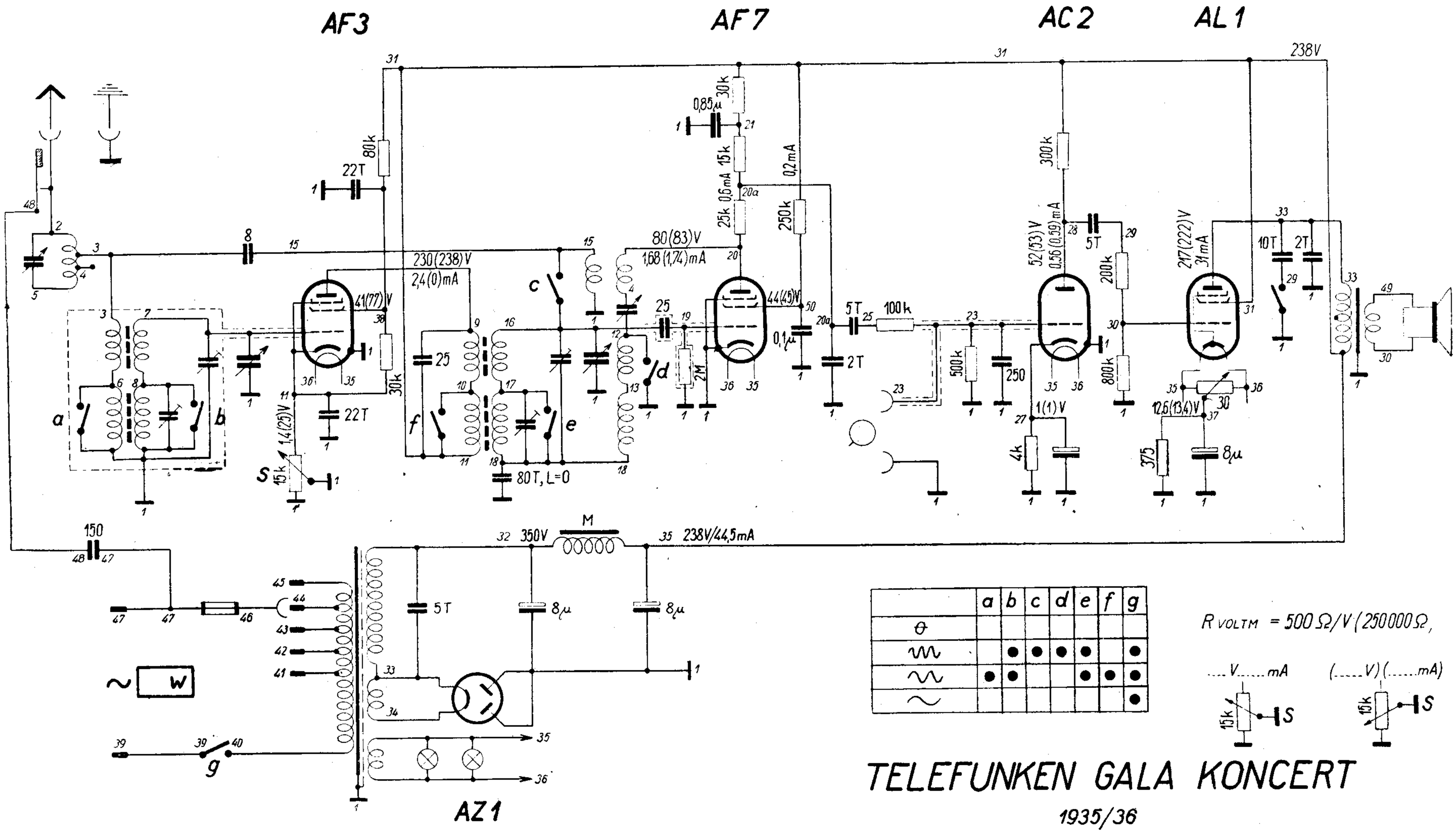

	a	b	c	d	e	f	g
θ							
⩘		●	●	●	●		●
∿	●	●			●	●	●
~							●

R_{VOLTM} = 500 Ω/V (250000 Ω,

....V.....mA (.....V)(.....mA)

TELEFUNKEN GALA KONCERT

1935/36